

# ISO, IHE e HL7

Apresentação ABNT

José Costa Teixeira

Junho 2015

A solid blue wave-like shape at the bottom of the slide, starting from the left edge and curving upwards towards the right.

# Standards

- ISO – Normas *de jure* e *de facto*
- HL7 – Normas *de facto* (*de jure* quando adotada)
- IHE – Normas e recomendações de implementação
  
- Projetos Europeus
- Framework para projetos eSaude
  
- Discussão – projetos compatíveis?

# ISO - Key work items

- IDMP – Identification of Medicinal Products
- ISO/DIS 17523 - ePrescription
- DT 19256 – Medicinal Product Dictionary
- TS 19293 – Dispense Record

# IDMP – conjunto de normas

Regulated Medicinal Product

11615: Regional

Pharmaceutical Product

11616: Derived

Substance

11238: SRS

Strength

11240: UCUM

Pharmaceutical Dose Form

11239: EDQM

*Standard Terminology*

# IDMP – Normas e Implementation Guides

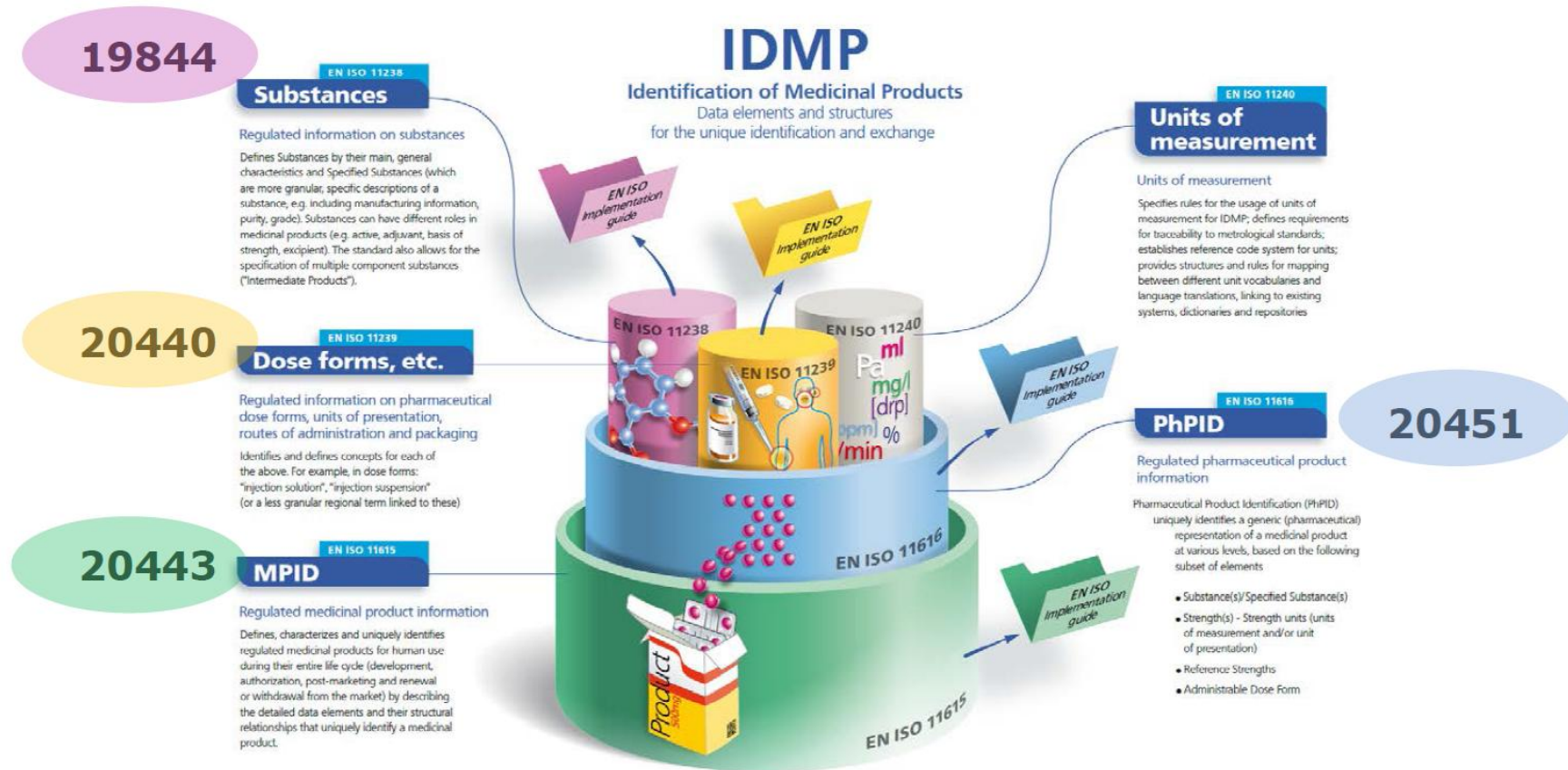

# ISO/DIS 17523 - Requirements for electronic prescriptions

- Requirements for e-prescription and content that facilitates exchange and processing of e-prescription
  - Requirements on
    - Identification of the patient
    - Authentication of the prescription (metadata)
    - Identification of the prescriber
    - Identification of the prescribed product
    - Prescription information
  - Data elements in normative annex A
  - Examples in informative annex B

# ISO/DIS 17523

- Kuopio, Finland (May 2011)
  - decision to revise ENV 13607 (CEN, 2000) Health informatics - Messages for the exchange of information on medicine prescriptions
- NP Ballot passed October 2011
- Vienna (September 2012) - first draft, scope
- Mexico (March 2013) – proceed to CD ballot
- Sydney (Sept. 2013) – CD ballot passed
- Karuizawa (May 2014) – proceed to DIS
- Feb 2015 DIS ballot passed
- **San Francisco (Apr 2015) – proceed for FDIS**

# 19256 - Medicinal Product Dictionaries

The MPD-system does not exist on its own.  
It is a component of a larger clinical and/or pharmacy  
information system.

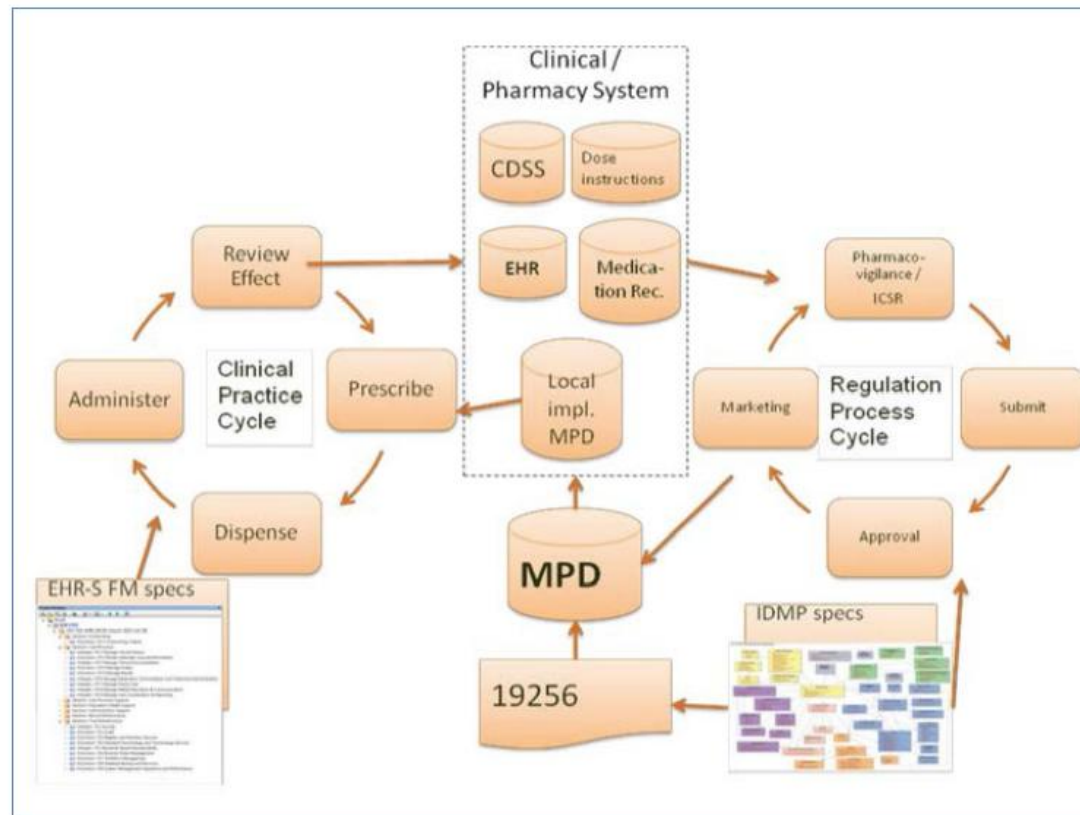



# ISO TS 19293 – Dispense Record

- Requisitos sobre dispensa de produtos de saúde.
- Pendente resultados projeto OpenMedicine

# HL7 Work

- FHIR Resources
- Universal Templates - CDA
- Pharmacy Glossary Project

# HL7 FHIR

- Uma transição para um modelo web, RESTful
- Série de “resources” que reduz a complexidade e aumenta a flexibilidade
- Suporte multi-paradigma (interoperabilidade por mensagens, por documentos, serviços...)

# Exemplo de um “resource”

Name	Flags	Card.	Type	Description & Constraints
Patient			DomainResource	Information about an individual or animal receiving health care services
identifier	Σ	0..*	Identifier	An identifier for this patient
name	Σ	0..*	HumanName	A name associated with the patient
telecom	Σ	0..*	ContactPoint	A contact detail for the individual
gender	Σ	0..1	code	male   female   other   unknown AdministrativeGender (Required)
birthDate	Σ	0..1	date	The date of birth for the individual
deceased[x]	?! Σ			Indicates if the individual is deceased or not
deceasedBoolean		0..1	boolean	
deceasedDateTime		0..1	dateTime	
address	Σ	0..*	Address	Addresses for the individual
maritalStatus		0..1	CodeableConcept	Marital (civil) status of a patient MaritalStatus (Required)
multipleBirth[x]				Whether patient is part of a multiple birth
multipleBirthBoolean		0..1	boolean	
multipleBirthInteger		0..1	integer	
photo		0..*	Attachment	Image of the patient
contact	I	0..*	Element	A contact party (e.g. guardian, partner, friend) for SHALL at least contain a contact's details or a reference to an organization
relationship		0..*	CodeableConcept	The kind of relationship ContactRelationship (Required)
name		0..1	HumanName	A name associated with the contact person
telecom		0..*	ContactPoint	A contact detail for the person
address		0..1	Address	Address for the contact person
gender		0..1	code	male   female   other   unknown AdministrativeGender (Required)
organization	I	0..1	Organization	Organization that is associated with the contact
period		0..1	Period	The period during which this contact person or organization is valid to be contacted relating to this patient

```
{
  "resourceType": "Patient",
  // from Resource: id, meta, implicitRules, and language
  // from DomainResource: text, contained, extension, and modifierExtension
  "identifier": [{ Identifier }], // An identifier for this patient
  "name": [{ HumanName }], // A name associated with the patient
  "telecom": [{ ContactPoint }], // A contact detail for the individual
  "gender": "<code>", // male | female | other | unknown
  "birthDate": "<date>", // The date of birth for the individual
  // deceased[x]: Indicates if the individual is deceased or not. One of these 2:
  "deceasedBoolean": <boolean>,
  "deceasedDateTime": "<dateTime>",
  "address": [{ Address }], // Addresses for the individual
  "maritalStatus": { CodeableConcept }, // Marital (civil) status of a patient
  // multipleBirth[x]: Whether patient is part of a multiple birth. One of these 2:
  "multipleBirthBoolean": <boolean>,
  "multipleBirthInteger": <integer>,
  "photo": [{ Attachment }], // Image of the patient
  "contact": [{ // A contact party (e.g. guardian, partner, friend) for the patient
    "relationship": [{ CodeableConcept }], // The kind of relationship
    "name": { HumanName }, // A name associated with the contact person
    "telecom": [{ ContactPoint }], // A contact detail for the person
    "address": { Address }, // Address for the contact person
    "gender": "<code>", // male | female | other | unknown
    "organization": { Reference(Organization) }, // C?
    "period": { Period } //
    The period during which this contact person or organization is valid to be contacted relating to this patient
  }]
}
```

# Pharmacy Glossary

	A	B	C	D
1	English term	Common HL7 & IHE Definition	HL7 Definition	IHE Definition (red: def'd in PHARM profiles, cf. <a href="http://goo.gl/A44CP">http://goo.gl/A44CP</a> )
9	admission medication	The (list of) medications that a patient is identified to be using just prior to being admitted to a healthcare institution. This excludes incidental administrations (like in an ambulance or emergency room).		The medical treatment of the patient upon admission at the healthcare institution
10	base (ingredient)	The ingredient that comprises the foundation for a mixture. Among all ingredients of a material there should be only one base. A base substance can in turn be a mixture.	A base ingredient (player) is what comprises the major part of a mixture (scoper). E.g. Water in most i.v. solutions or Vaseline in salves. Among all ingredients of a material there should be only one base. A base substance can in turn be a mixture.	It is called "excipient". It is not the active pharmaceutical ingredient responsible of the action of the drug, but helps and supports it. Excipients may nevertheless have an effect - which is unwanted (excipient à effet notoire in French) - and which must be mentionned. This is the case for lactose, for instance.
11	community pharmacy	Pharmacy that provides medication services where administrations (are intended to) take place external to the healthcare institution containing the pharmacy.	Pharmacy that provide medication services within a surrounding community	
12	community setting	Situations where administrations (are intended to) take place external to a healthcare institution.	The pharmaceutical process, limited to situations where administrations (are intended to) take place in an uncontrolled environment, like the patient's home.	The environment which is not a healthcare institution.
13	contraindication	A factor that renders the administration of a drug or the carrying out of a medical procedure inadvisable	A factor that renders the administration of a drug or the carrying out of a medical procedure inadvisable	
14	controlled drug		medication categorized under the five	Drugs with morphinics or morphine derivatives

# HL7 Pharmacy CDA Templates

- New work on the creation of templates for CDA pharmacy content
- Initial plan is to use Art-Décor to create the first version of these templates

# IHE

- Farmácia de comunidade (CDA) e hospital (HL7 v2)
- Pharmacy Medication List – histórico de medicamentos para um paciente (White paper + perfil técnico)
- Supply of Products for Healthcare (White paper + perfil técnico)
- Medication Treatment Plan (Perfil técnico)

# Projetos europeus

- epSOS : European Patient Smart Open Services
- Antilope: Advancing eHealth Interoperability
- EXPAND: Expanding Health Data Interoperability Services
- OpenMedicine



# Outros projetos





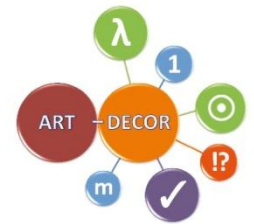

- European Prescription guidelines
- “Cadre commun des projets de e-santé” –  
– <http://esante.gouv.fr/>
- Se baseia no IHE e outras normas.

# ART-DECOR in 4 bullets

- ...is an open-source tool and a methodology for various **multidisciplinary** stakeholders of healthcare information exchange
- ...supports comprehensive **collaboration of team members** within and between governance groups
- ...allows separation of concerns and different views on one **single documentation for different domain experts**
- ...supports **creation and maintenance of HL7 templates** (DSTU), value sets, data sets and more



# Overview ART-DECOR

Concept	Scenario	Rules	Identifiers	Codes	Issues
					
<ul style="list-style-type: none"><li>• Concept Group / Item</li><li>• Data type</li><li>• Concept list</li><li>• Properties</li></ul>	<ul style="list-style-type: none"><li>• Actor</li><li>• Transaction</li><li>• Cardinality</li><li>• Conformance</li><li>• Test suite</li></ul>	<ul style="list-style-type: none"><li>• Templates</li><li>• Elements</li><li>• Attributes</li><li>• Constraints</li><li>• Validation</li></ul>	<ul style="list-style-type: none"><li>• OID registry</li><li>• Summary of IDs</li></ul>	<ul style="list-style-type: none"><li>• Value Sets</li><li>• Terminology Associations</li><li>• Coded Concepts</li></ul>	<ul style="list-style-type: none"><li>• Change Management</li><li>• Status</li><li>• Assignment</li></ul>

# ART-DECOR @ internet

- [art-decor.org](http://art-decor.org)
  - Documentation about ART-DECOR
  - International site and international projects host
- [decor.nictiz.nl](http://decor.nictiz.nl)
  - Dutch projects host
  - Documentation, specification
- HL7 EU Newsletter #4: download at [hl7.eu](http://hl7.eu)



# Eventos 2015

- S. Francisco
- Paris

